



CITY OF SAN ANTONIO
PARKS & RECREATION

Scenic Loop Property



Scenic Loop Property (~155 Acres) Bexar County

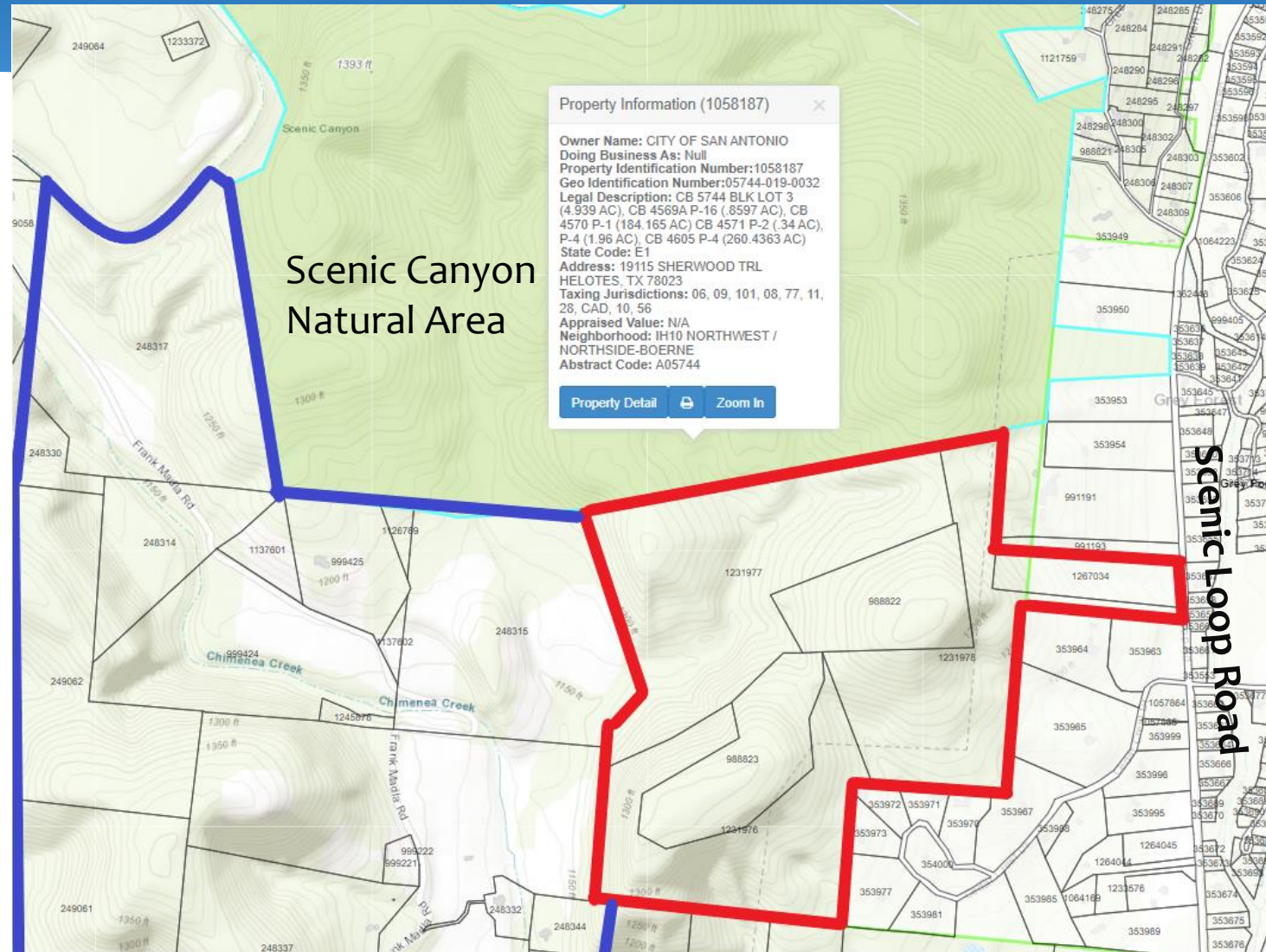



Scenic Loop Property (~155 Acres) Bexar County

- Six parcels totaling +/- 155 acres in Contributing Zone
- Located adjacent to 453-acre Scenic Canyon Natural Area
- Ranks in Top 10% of SET Model
- Owner is seeking to sell property or subdivide and develop into single family home sites
- Located within Camp Bullis Sentinel Landscape boundary; potential candidate for partnership with Compatible Lands Foundation and leverage funding with REPI Challenge funding
- *Requesting Stage 1 consideration*





CITY OF SAN ANTONIO
EDWARDS AQUIFER
PROTECTION PROGRAM

Scenic Loop Property (~155 Acres) Bexar County

